

==== Shimadzu LabSolutions Analysis Report ====

Sample Name : 425637-18-9
 Vial# : 1-29
 Date Acquired : 2020/1/13 14:42:03
 Date Processed : 2020/1/13 15:00:55
 Data Filename : D:\DATA\20200106\425637-18-9.lcd
 Method Filename : C:\LabSolutions\Data\Project1\LCMS-WT2.lcm
 Batch Filename : D:\DATA\20200106\20200106.lcb

Injection Volume : 0.5 uL
 Acquired by : System Administrator
 Modified by : System Administrator

FLOW RATE: 1ML/MIN
 COLUMN: AGILENT ECLIPSE XDB-C18 150*4.6MM 5UM

COLUME TEMPERATURE: 25

GRADIENT PROGRAMME:

TIME(MIN)	MOBILE PHASE-A(H2O+0.1%HCOOH)	MOBILE PHASE-B(CH3CN+0.1%HCOOH)
0	90	10
5	0	100
15	0	100

mAU

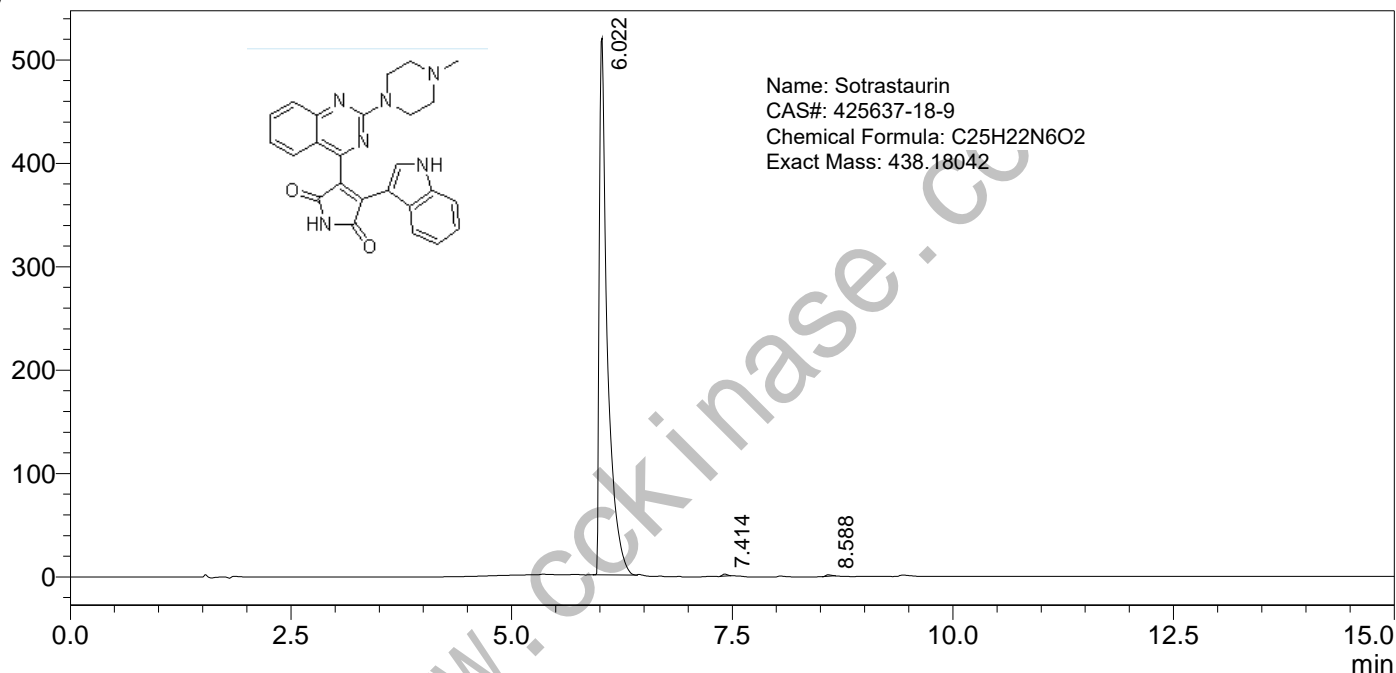

PDA Ch1 270nm

Peak#	Ret. Time	Height	Height%	Area	Area%	Name
1	6.022	519390	99.334	3316769	99.569	
2	7.414	1982	0.379	7951	0.239	
3	8.588	1499	0.287	6419	0.193	
总计		522871	100.000	3331139	100.000	

==== Shimadzu LabSolutions 分析报告 ====

样品名 : 425637-18-9
分析者 : System Administrator
分析日期/时间 : 2020/1/13 14:42:03
样品类型 : 未知
样品瓶架号 : 1
样品瓶号 : 29
进样体积 : 0.5
数据文件 : 425637-18-9.lcd
方法文件 : LCMS-WT2.lcm
处理者 : System Administrator
处理日期/时间 : 2020/1/13 15:00:55

#: 1 保留时间: 6.100(扫描#: 367)

峰数: 839

质谱: 单图 6.100(367) 基峰: 439.10(12139850)

背景: 无 段 1 - 事件 1

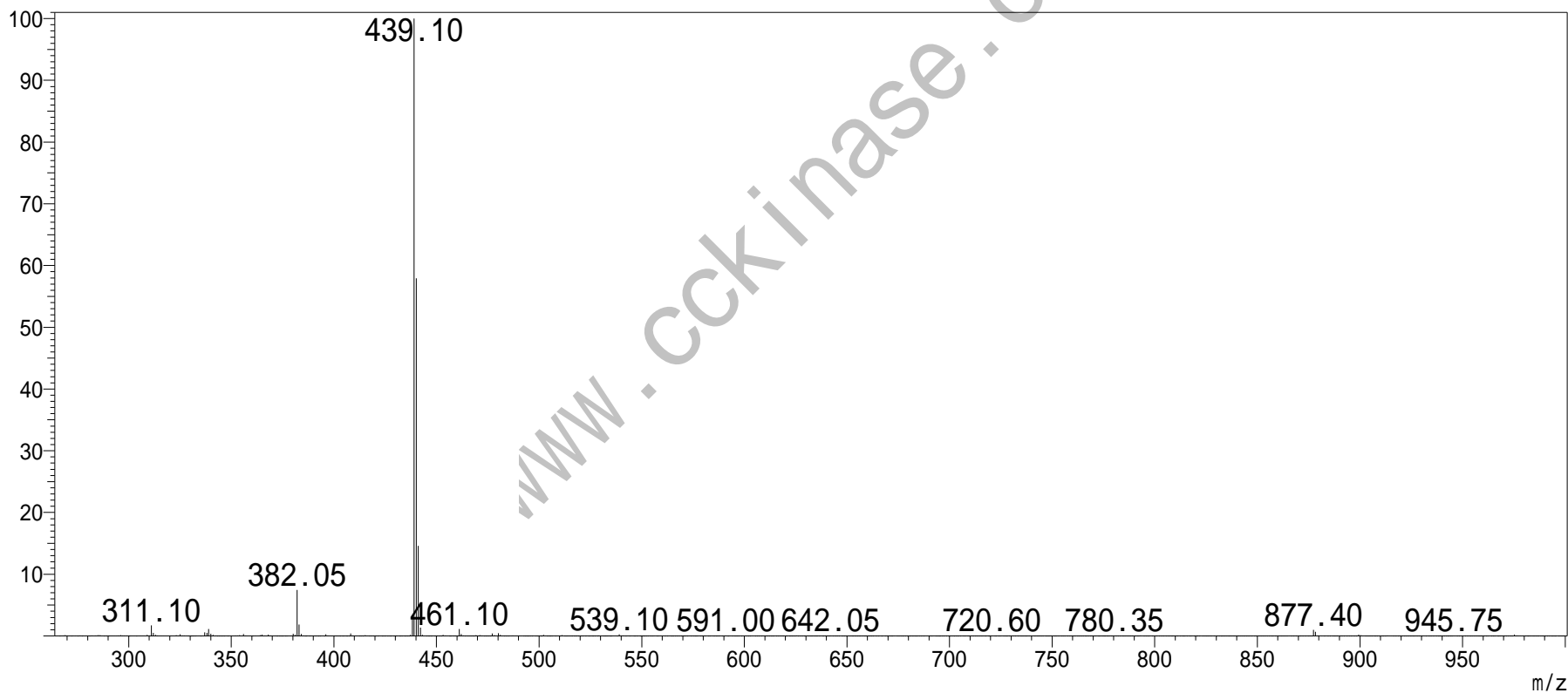

11-d

